

The copyright of the design remains with LOCAM Design Ltd. and may not be reproduced without their prior written consent. All dimensions are to be checked on site and the Architect notified of any discrepancies. Do not scale from this drawing for Constructional purposes.

NOTES:

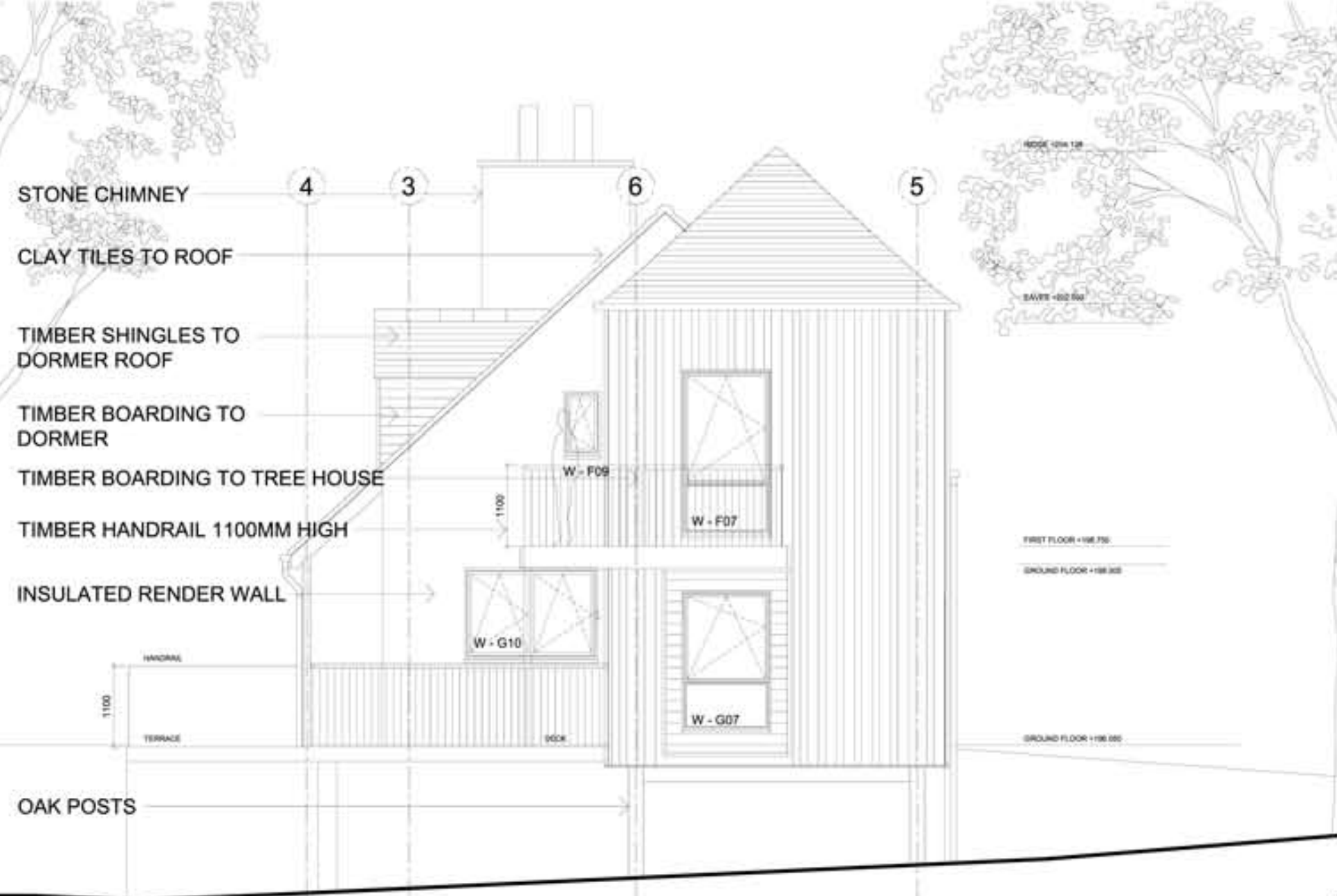

PROPOSED SOUTH ELEVATION
1:50@A1



PROPOSED EAST ELEVATION
TREE HOUSE
1:50@A1



PROPOSED EAST ELEVATION
MAIN HOUSE
1:50@A1

- TIMBER SHINGLES TO TREE HOUSE ROOF
- TIMBER SHINGLES TO BRIDGE LINK ROOF
- VERTICAL BOARD ON BOARD TIMBER BOARDING TO TREE HOUSE
- TIMBER HANDRAIL 1100MM HIGH
- FIXED GLAZING TO BRIDGE LINK
- OAK POSTS

- STONE CHIMNEY
- CLAY TILES TO ROOF
- TIMBER SHINGLES TO DORMER ROOF
- TIMBER BOARDING TO DORMER
- TIMBER BOARDING TO TREE HOUSE
- TIMBER HANDRAIL 1100MM HIGH
- INSULATED RENDER WALL
- OAK POSTS

- STONE CHIMNEY
- CLAY TILES TO ROOF
- TIMBER SHINGLES TO DORMER ROOF
- TIMBER BOARDING TO DORMER
- FIXED GLAZING TO BRIDGE LINK
- LINDAB GUTTER & DOWN PIPE
- INSULATED RENDER WALL
- INSULATED RENDER

NO.	INT.	DATE	REVISION
C	CC	17.02.10	FACING BRICK REMOVED, TIMBER BOARDING ALTERED, CHIMNEY UPDATED
B	CC	29.01.10	DORMER & MAIN WINDOWS ALTERED
A	CC	12.01.10	BUILDING WARRANT ISSUE

LOCAM
LOW CARBON ARCHITECTURE AND MASTERPLANNING
CLIENT M.Russell & S. Lakeman

PROJECT New House at Bonnington Road
Peebles
TITLE Proposed South & East Elevation

DRAWN	CHECK	JOB No. /	Draw No. /	Rev
CC	SCALE	DATE	2031 / 230	/ C
1:50@A1	Dec 2009			